

Lottery Finale

Bass Drums

[Subtitle]

H. Ramirez
[Arranger]

96

180

17

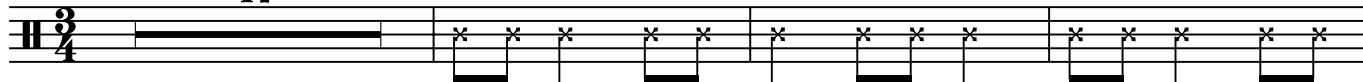

mf

21

25

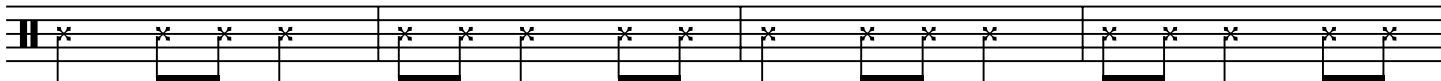

29

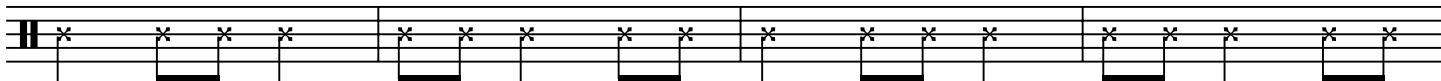

33

f

37

ff

47

51

p

55

ff

59

2
63

Lottery Finale

67

200

71

75

79

83

87

91

3
